

PICTURE THIS

Draw a picture of someone you know whom you consider wise.

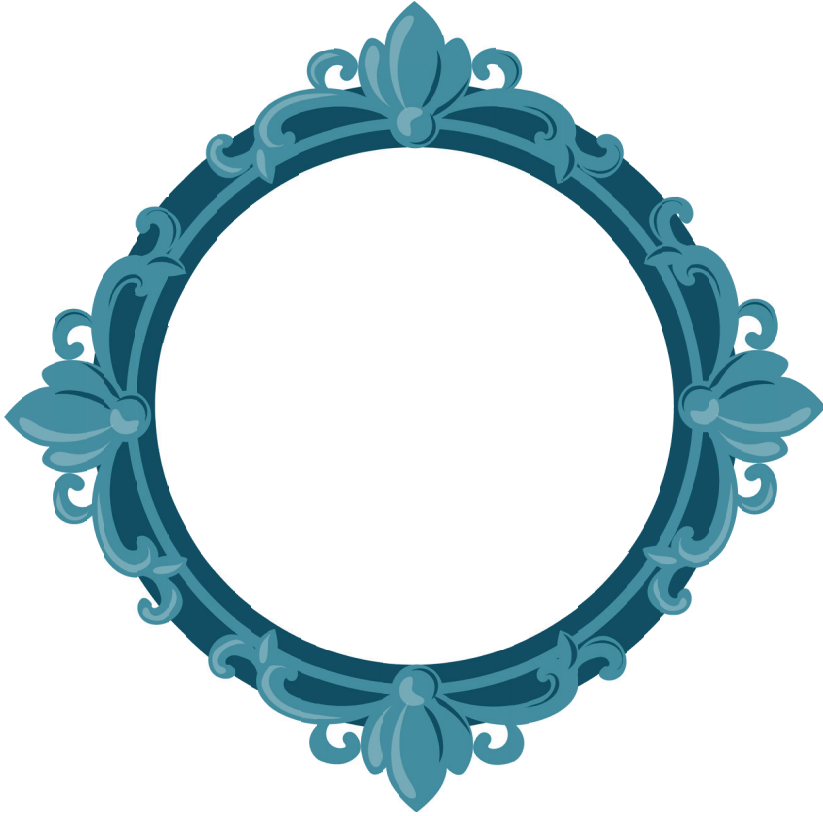

This is a picture of _____.

I think this person is wise because _____.

UNITED METHODIST STUDENT DAY

Color in the word below.



SCRIPTURE SCRAMBLE

Unscramble the words to find out Paul's message
for the church in Ephesians 1:17

I ARPY that the God of our Lord

SSUEJ Christ, the Father of LGRYO,

will give you a PSIIRT of DMOSIW

and revelation that makes God

WNKON to you.

*"I pray that the God of our Lord Jesus Christ, the Father of glory,
will give you a spirit of wisdom and revelation that makes God
known to you."*

SCRIPTURE SCRAMBLE ANSWER:

FILL IN THE BLANK

As you grow and learn at church and through your school studies,
think about what you can do to be a strong example for others.

As a Christian student, I strive to honor God by seeking
_____ and _____ at school.

As a Christian student, I treat other students _____.

As a Christian student, I show God's love by _____.

When I am at school, I make wise choices like _____
and _____.